



JON M HALL
COMPANY
Florida's Premier Site Developer

COMPANY EXPERIENCE

Jon M. Hall Company was founded in 1974. Through the years we have created a company that has successfully grown through economic downturns and become one of the largest and most respected site development companies in Central Florida. In the last five years we have completed over 150 projects totaling \$334 million in revenue.

PROJECT EXPERIENCE

Our projects range from small commercial projects under \$100,000 to large institutional and residential projects over \$14 million. All are related to comprehensive site development.

Eighty percent of our work is self-performed which includes clearing, earthwork, sanitary sewer, storm sewer, water systems, reclaim water systems and concrete work. We subcontract specific work scopes such as geotechnical testing, lift station plumbing, electrical, sod/grassing, striping/signage, wall/paver installation and asphalt paving.

CURRENT PROJECTS

See attached Project List - Last 5 years

CURRENT LICENSES & CERTIFICATIONS

State of Florida Underground Utility License #CUC1224103

State of Florida General Contractor License #CGC042148

State of Florida Fire Protection System License #FPC18-000148

FDOT QUALIFIED

Sanford / Main Office

1400 Martin Luther King Jr Blvd
Sanford, FL 32771
407-215-0410

Tampa / West Coast

8409 Laurel Fair Circle Ste 100
Tampa, FL 33610
813-499-0016

www.jonmhallcompany.com

May 3, 2019

To Whom It May Concern

**RE: Jon M. Hall Company, LLC
Prequalification**

To Whom It May Concern:

Marsh & McLennan Agency LLC currently handles the bonding requirements for Jon M. Hall Company, LLC through Argonaut Insurance Company (ARGO). ARGO is listed on the United States Department of Treasury, Federal Register, Circular 570 and is rated A (Excellent) by A.M. Best Company. We have committed to provide Jon M. Hall Company, LLC with \$100,000,000 aggregate capacity in payment and performance bonds with a single project limit of \$25,000,000.

We are prepared to provide the necessary bid and/or performance and payment bonds, per the above referenced project if requested to do so by our principal. This commitment is subject to the underwriting conditions at the time of bond request. This includes, but is not limited to work on hand, contract terms, bond forms profitability and bid spread. There are no open bond claims.

We recommend this contractor highly. If I can be of further assistance please feel free to give me a call.

Very truly yours,

Jessica J. Winfree

Jessica J. Winfree
Attorney-in-Fact

SR/jjw



CERTIFICATE OF LIABILITY INSURANCE

DATE (MM/DD/YYYY)

12/13/2019

THIS CERTIFICATE IS ISSUED AS A MATTER OF INFORMATION ONLY AND CONFERS NO RIGHTS UPON THE CERTIFICATE HOLDER. THIS CERTIFICATE DOES NOT AFFIRMATIVELY OR NEGATIVELY AMEND, EXTEND OR ALTER THE COVERAGE AFFORDED BY THE POLICIES BELOW. THIS CERTIFICATE OF INSURANCE DOES NOT CONSTITUTE A CONTRACT BETWEEN THE ISSUING INSURER(S), AUTHORIZED REPRESENTATIVE OR PRODUCER, AND THE CERTIFICATE HOLDER.

IMPORTANT: If the certificate holder is an ADDITIONAL INSURED, the policy(ies) must have ADDITIONAL INSURED provisions or be endorsed. If SUBROGATION IS WAIVED, subject to the terms and conditions of the policy, certain policies may require an endorsement. A statement on this certificate does not confer rights to the certificate holder in lieu of such endorsement(s).

PRODUCER Brown & Brown of Florida, Inc. 2290 Lucien Way Suite 400 Maitland FL 32751	CONTACT NAME: Wendy Robertson PHONE (A/C, No, Ext): (407) 660-8282 E-MAIL ADDRESS: wrobertson@bborlando.com	FAX (A/C, No): (407) 660-2012	
	INSURER(S) AFFORDING COVERAGE		
INSURED Jon M. Hall Company, LLC 1400 Martin Luther King Jr Blvd Sanford FL 32771	INSURER A: National Trust Insurance Co.		NAIC # 20141
	INSURER B: FCCI Insurance Company		10178
	INSURER C:		
	INSURER D:		
	INSURER E:		
INSURER F:			

COVERAGES

CERTIFICATE NUMBER: CL19121121936

REVISION NUMBER:

THIS IS TO CERTIFY THAT THE POLICIES OF INSURANCE LISTED BELOW HAVE BEEN ISSUED TO THE INSURED NAMED ABOVE FOR THE POLICY PERIOD INDICATED. NOTWITHSTANDING ANY REQUIREMENT, TERM OR CONDITION OF ANY CONTRACT OR OTHER DOCUMENT WITH RESPECT TO WHICH THIS CERTIFICATE MAY BE ISSUED OR MAY PERTAIN, THE INSURANCE AFFORDED BY THE POLICIES DESCRIBED HEREIN IS SUBJECT TO ALL THE TERMS, EXCLUSIONS AND CONDITIONS OF SUCH POLICIES. LIMITS SHOWN MAY HAVE BEEN REDUCED BY PAID CLAIMS.

INSR LTR	TYPE OF INSURANCE	ADDL INSD	SUBR WVD	POLICY NUMBER	POLICY EFF (MM/DD/YYYY)	POLICY EXP (MM/DD/YYYY)	LIMITS	
A	<input checked="" type="checkbox"/> COMMERCIAL GENERAL LIABILITY <input type="checkbox"/> CLAIMS-MADE <input checked="" type="checkbox"/> OCCUR GEN'L AGGREGATE LIMIT APPLIES PER: <input type="checkbox"/> POLICY <input checked="" type="checkbox"/> PRO-JECT <input type="checkbox"/> LOC OTHER:			GL100053867	01/01/2020	01/01/2021	EACH OCCURRENCE	\$ 1,000,000
							DAMAGE TO RENTED PREMISES (Ea occurrence)	\$ 100,000
							MED EXP (Any one person)	\$ 5,000
							PERSONAL & ADV INJURY	\$ 1,000,000
							GENERAL AGGREGATE	\$ 2,000,000
							PRODUCTS - COMP/OP AGG	\$ 2,000,000
								\$
B	AUTOMOBILE LIABILITY <input checked="" type="checkbox"/> ANY AUTO <input type="checkbox"/> OWNED AUTOS ONLY <input type="checkbox"/> SCHEDULED AUTOS <input checked="" type="checkbox"/> HIRED AUTOS ONLY <input checked="" type="checkbox"/> NON-OWNED AUTOS ONLY			CA100053869	01/01/2020	01/01/2021	COMBINED SINGLE LIMIT (Ea accident)	\$ 1,000,000
							BODILY INJURY (Per person)	\$
							BODILY INJURY (Per accident)	\$
							PROPERTY DAMAGE (Per accident)	\$
							PIP	\$ 10,000
B	<input checked="" type="checkbox"/> UMBRELLA LIAB <input type="checkbox"/> EXCESS LIAB <input type="checkbox"/> OCCUR <input type="checkbox"/> CLAIMS-MADE <input type="checkbox"/> DED <input checked="" type="checkbox"/> RETENTION \$ 10,000			UMB100053870	01/01/2020	01/01/2021	EACH OCCURRENCE	\$ 10,000,000
							AGGREGATE	\$ 10,000,000
								\$
B	WORKERS COMPENSATION AND EMPLOYERS' LIABILITY ANY PROPRIETOR/PARTNER/EXECUTIVE OFFICER/MEMBER EXCLUDED? (Mandatory in NH) If yes, describe under DESCRIPTION OF OPERATIONS below	Y / N N	N / A	001-WC20A-79018	01/01/2020	01/01/2021	<input checked="" type="checkbox"/> PER STATUTE <input type="checkbox"/> OTH-ER	
							E.L. EACH ACCIDENT	\$ 1,000,000
							E.L. DISEASE - EA EMPLOYEE	\$ 1,000,000
							E.L. DISEASE - POLICY LIMIT	\$ 1,000,000
B	Inland Marine - Equipment Floater			CM100053868	01/01/2020	01/01/2021	Rented/Leased Equip.	\$ 500,000

DESCRIPTION OF OPERATIONS / LOCATIONS / VEHICLES (ACORD 101, Additional Remarks Schedule, may be attached if more space is required)

For Informational Purposes Only

CERTIFICATE HOLDER**CANCELLATION**

*Jon M. Hall Company, LLC 1400 Martin Luther King Jr Blvd Sanford FL 32771	SHOULD ANY OF THE ABOVE DESCRIBED POLICIES BE CANCELLED BEFORE THE EXPIRATION DATE THEREOF, NOTICE WILL BE DELIVERED IN ACCORDANCE WITH THE POLICY PROVISIONS. AUTHORIZED REPRESENTATIVE 
--	---

© 1988-2015 ACORD CORPORATION. All rights reserved.



MANAGEMENT TEAM

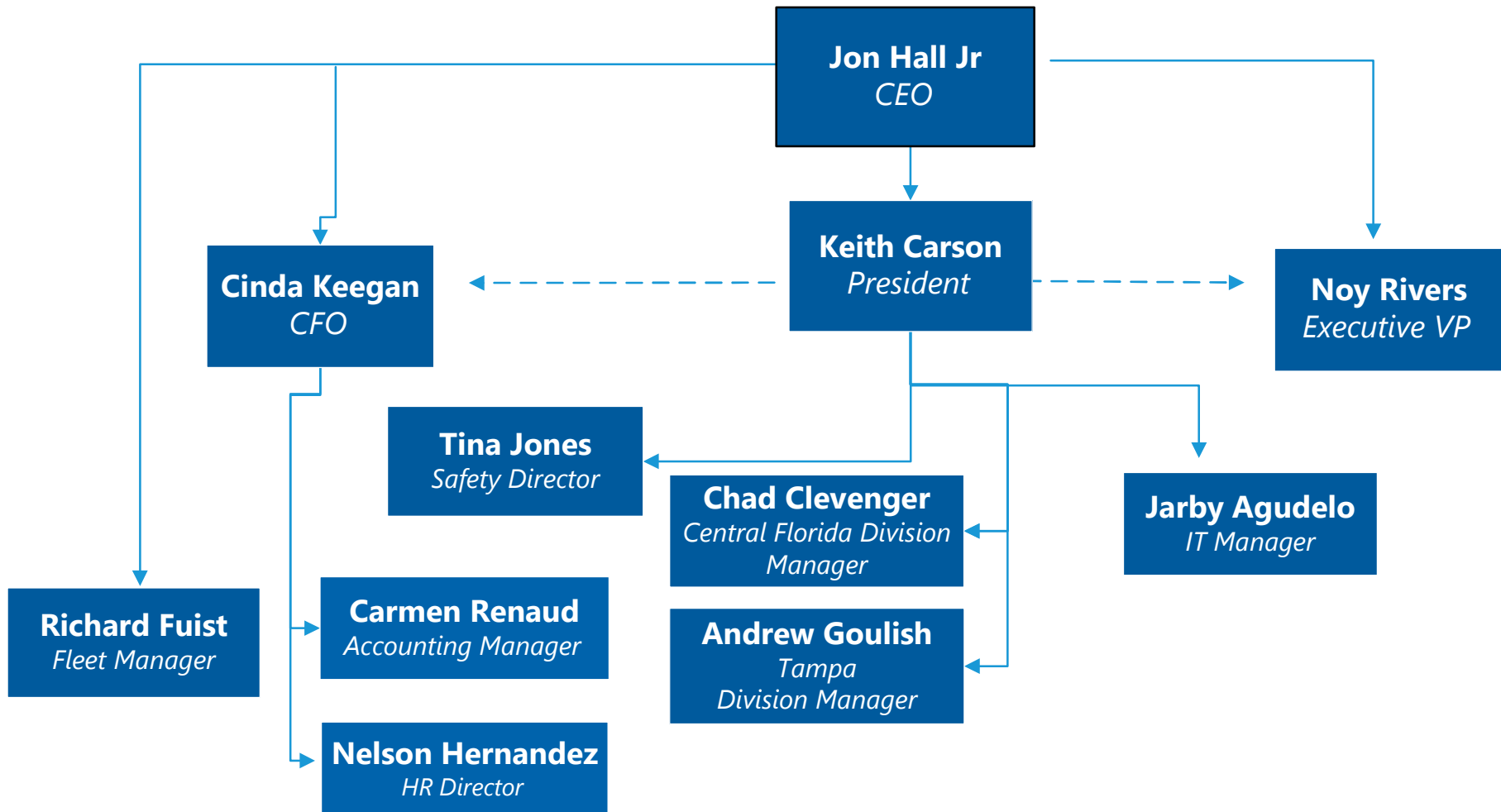

JON HALL JR

CEO

EDUCATION

Winter Park High School

LICENSES & CERTIFICATIONS

State of Florida Underground
Utility License

State of Florida Class V Fire
License

SWPPP Certified

Multiple OSHA Certifications

CONTACT

Office:

407-215-0410 Ext. 206

Email:

Jhalljr@JonMHallCompany.com

EXPERIENCE

Jon has over 30 years of experience within the construction industry. He has a strong entrepreneurial spirit and is heavily technology focused. He started his first company up at the age of 21 then in 2008 partnered with Keith Carson, President to take over the ownership and management of Jon M Hall Company, a site development company. Today the company has grown to over 340+ employees with a revenue of over \$100M.

PRIMARY FOCUS

Heads the Executive Committee.

Oversees the management of the Tampa, Longwood and Daytona Divisions with a strong focus on Business Development, Growth and Technology Improvements.

PROJECT EXPERIENCE

Hands on experience with Small commercial projects under \$100K to large institutional and residential projects over \$15M as Site Superintendent, Project/Client Procurement and Implementations.

KEITH CARSON

PRESIDENT

EDUCATION

University of Florida
Bachelor of Science-
Building Construction

LICENSES & CERTIFICATIONS

Florida Class A
General Contractor
Multiple Trade Certifications

CONTACT

Office:

407-215-0410 Ext. 203

Email:

KCarson@JonMHallCompany.com

EXPERIENCE

Keith has over 30 years of experience within the construction industry. He has the experience and knowledge of being primarily responsible for projects in excess of \$5 Million, annual sales of \$106 Million and a workforce of over 340+ employees. He has used these skills toward training and leadership to continually improve the company's policies, procedures and approach to executing successful projects and improving employee skills.

PRIMARY FOCUS

Member of the Executive Committee
Day to Day Operations, includes Safety, Estimating,
Project Management and Business Development

PROJECT EXPERIENCE

Maitland Blvd Extension \$8.3M FDOT
SR 419 Widening \$4.2M FDOT
HWY 436 \$5.4M FDOT
Forest City Road Re-Alignment \$14.5M FDOT
Avalon Road \$3.8M ORANGE COUNTY
Western Way \$14M RCID
Tanger Outlet \$9.8M
Multiple Residential Subdivision \$1.5M-\$10M
Multiple Commercial Projects \$1M-\$10M

CINDA KEEGAN

CFO

EDUCATION

Georgia Southern University
Bachelors of Business
Administration
Accounting

PROFESSIONAL AFFILIATIONS

Construction Financial
Managers Association
American General
Contractors
Institute of Management
Accountants

CONTACT

Office:

407-215-0410 Ext. 204

Email:

CKeegan@JonMHallCompany.com

EXPERIENCE

Cinda has over 20 years of experience within the construction industry. She is a bottom-line driven leader with extensive experience in financial management for companies across diverse industries. She is a hands-on leader and strategic partner who plays an integral role in developing and implementing financial strategies. She joined Jon M Hall Company in September 2018, where she is in charge of overseeing Finance, Accounting and Human Resources.

PRIMARY FOCUS

Member of the Executive Committee.

Oversees the Financial and Risk Management of the organization, including corporate accounting, financial reporting, budgeting, management of audit preparation, cash flow analysis and human resources functions.

CORE COMPETENCIES

Forecasting & Budgeting
Financial Accountability
Strategic Financial Planning
Risk Management
Contract Negotiations
Human Resources Administration

NOY RIVERS

EXECUTIVE VICE PRESIDENT

EDUCATION

University of Central Florida
(UCF)

EXPERIENCE

Noy has over 30 years of experience within the construction industry. His career has transitioned from Controller to CFO to EVP. He brings to the team strong business development acumen. He joined Jon M Hall Company in October 2017.

PRIMARY FOCUS

Member of the Executive Committee.

Manages the Business Development opportunities through strong customer service management of vendors, suppliers and potential clients.

Seeks opportunities to optimize growth and profits.

CONTACT

Office:

407-215-0410 Ext. 230

Email:

NRivers@JonMHallCompany.com

PROJECT EXPERIENCE

Hands on experience with Small commercial projects under \$100K to large institutional and residential projects over \$15M.

CHAD CLEVENGER

DIVISION MANAGER

EDUCATION

University of Central Florida
Bachelor of Science, Civil
Engineering

LICENSES & CERTIFICATIONS

Project Engineer License
Stormwater, Erosion and
Sediment

OSHA Excavation and
Trench Safety

OSHA Confined Space
FDOT Intermediate MOT
FDOT CTQP Asphalt

Paving I & II

FDOT CTQP Earthwork
Inspector I & II

ACI Concrete Laboratory
Tech Tech I

CONTACT

Office:

407-215-0410 Ext. 225

Email:

CClevenger@JonMHallCompany.com

EXPERIENCE

Chad has over 15 years of experience within the construction industry. He started his career in Engineering, working on Structural and Civil Site Development projects. After working in the engineering profession for 6 years and obtaining his engineering license, he transitioned into Site Development. He then spent another 6 years as a Project Manager, handling projects ranging from \$5M up to \$20M. Chad joined Jon M Hall Company in 2015, where he took on the challenge as the Longwood Division Manager.

PRIMARY FOCUS

Day-to-day responsibility to execute all projects on budget and within the allotted schedules for the Longwood Division.

PROJECT EXPERIENCE

Western Way Extension, Mass Grade and Roadway
Extension \$14M

Nemours Parkway – BCID/Tavistock, Mass Grade,
Roadway and Utility Extension \$9M

Starwood/Dowden – Mattamy Homes \$17M

Live Oak Lake – Pulte Homes \$8M

CORE COMPETENCIES

Budget Control & Management

Contracts Management

Project Management

ANDREW GOULISH

DIVISION MANAGER

EDUCATION

University of South Florida
Master of Science, Civil
Engineering

LICENSES & CERTIFICATIONS

Florida Professional Engineer
License Florida Certified
General Contractor License

CONTACT

Office:

813-499-0016 Ext. 401

Email:

AGoulish@JonMHallCompany.com

EXPERIENCE

Andrew has over 22 years of experience within the construction industry. He possess a diverse professional background which includes Vertical Construction Management, Land Development Management, Design and Testing of Deep Foundations, Structural Bridge Design and Civil Site Design. He joined Jon M Hall Company in May 2019 as the Division Manager for the new division in Tampa.

PRIMARY FOCUS

Day-to-day responsibility to execute all projects on budget and within the allotted schedules for the Tampa Division.

CORE COMPETENCIES

Budget Control & Management
Contracts Management
Project Management
Team Leadership & Training
Relationship Management
Risk Management

RICK WELDON

GENERAL SUPERINTENDENT

LICENSES & CERTIFICATIONS

OSHA
Competent Person
Advanced MOT
Confined Space/Trench
Safety
Storm Water Inspector

EXPERIENCE

Rick has over 40 years of experience within the construction industry. He started in 1978 as an Equipment Operator for a site development company. His career transitioned over the years from Foreman to Dirt Superintendent to General Superintendent. In the last 18+ years as a General Superintendent, he has supervised 150+ employees and managed projects ranging from \$2M to \$9M. He joined Jon M Hall Company in 2002 as the General Superintendent for the Longwood Division.

PRIMARY FOCUS

Oversee and direct Job Superintendents, Assistant Superintendents, and/or Foreman.
Ensures project safety, quality assurance and construction operations within the areas of assigned responsibility.
Determines manpower requirements.

PROJECT EXPERIENCE

FDOT \$23M SR 520, Merritt Island
FDOT \$15M SR 434, Widening to 4 lane
FDOT/Osceola County \$2M SR 192 & Boggy Creek
Intersection Reconstruction
Osceola County \$3M Celebration Boulevard
Osceola County \$1.5M Celebration Bridge
Brevard County \$4M Challenger Parkway
Orange County \$3.5M Doyle Road

CONTACT

Mobile:
386-469-8999

Email:
RWeldon@JonMHallCompany.com

TINA JONES

SAFETY DIRECTOR

LICENSES & CERTIFICATIONS

OSHA
Advanced MOT
Hazwopper
Confines Space/ Trench
Safety
Competent Person
Stormwater Inspector

EXPERIENCE

Tina has over 20 years of experience in the Construction Industry. In 1998, she began her career in site development as an equipment operator. Then in 2000, she transitioned to a Dirt Foreman. Tina joined Jon M Hall Company in 2002 as a Dirt Foreman, and was promoted to Safety Director in 2015. Her strong knowledge in site development has ensured that Tina has the necessary background to be an essential impact on safety protocols, procedures and compliance.

PRIMARY FOCUS

A critical leadership role responsible for driving a culture of safety, ensuring OSHA guidelines and all regulatory compliance requirements are enforced.

Coordinate training and certification in First Aid, CPR and any other safety training applicable to field personnel.

Review, develop and maintain company incident program. This includes thorough investigation of all incidents, identification of root causes and development of programs to prevent re-occurrences.

PROJECT EXPERIENCE

Clay Springs- Williams Company
Ashton Woods
DR Horton
Skanska Construction
Robins and Morton

CONTACT

Mobile:
386-469-8998

Email:
TJones@JonMHallCompany.com



Owner References:

Pulte Group 4901 Vineland Rd, Suite 500 Orlando, FL 32811 Contracts Completed or Active past 3yrs	Contact: Doug Hoffman Phone: (407) 661-1465 email: Doug.Hoffman@PulteGroup.com 8
Mattamy Homes 400 Park Avenue South Suite 220 Winter Park, FL 32789 Contracts Completed or Active past 3yrs	Contact: Charles Luscuskie Phone: (407) 215-6296 email: Charles.Luscuskie@mattamycorp.com 8
Finrock DMC P.O. Box 7754 Orlando, FL 32860-7754 Contracts Completed or Active past 3yrs	Contact: Stan Jones Phone: (407) 293-4000 17
Design-Development-Construction 8534 Yankee St Suite 2B Dayton OH 45458-1889 Contracts Completed or Active past 3yrs	Contact: Doug Prodoehl Phone: (407) 670-1892 email: dprodoehl@ddconstruct.com 5
HJ High 1015 West Amelia St Orlando, FL 32805 Contracts Completed or Active past 3yrs	Contact: Robert High Phone: (407) 422-8171 4
Meritage Homes 5337 Millenia Lakes Blvd Suite 410 Orlando, FL 32839 Contracts Completed or Active past 3yrs	Contact: Denver Marlow Phone: (407) 712-8640 4
K. Hovnanian 151 Southhall Lane, Suite 120 Maitland, FL 32751 Contracts Completed or Active past 3yrs	Contact: Ed Kassik Phone: 4074527871 email: ekassik@khov.com 3

Design Professional References

Poulos & Bennett 4625 Halder Lane Suite B Orlando, FL 32814	Contact: Guy Trussell Phone: (407) 487-2594
VHB 225 E. Robinson St, Suite 300 Orlando, FL 32801	Contact: Matthew Stolz, E.I. Phone: (407) 839-4006
Askey Hughey, Inc P O Box 420639 Kissimmee FL 34742	Contact: Jimmy Askey Phone: (407) 957-3308

PROJECT LIST (for the last 5 years)

Job #	Job Name	Active	Start Date	Completion Date	Type of Work	Address Line 1	City	State	County	Customer	Contract Total
15001	Gator Spot at Fun Spot	No	1/1/2015	4/30/2015	Commercial	5700 Fun Spot Way	Orlando	FL	Orange	H J High Construction	\$99,999.96
15003	Four Corners Charter School	No	2/1/2015	8/30/2015	School	9610 Bella Citta Blvd	Davenport	FL	Osceola	Ryan Companies	\$797,433.15
15004	Jackson Park Ph 2	No	2/23/2015	7/30/2015	Single Family	10725 Corsican St	Orlando	FL	Orange	Pulte Group	\$933,614.30
15005	Tapestry Parcel 8, Phase 1	No	3/16/2015	4/30/2016	Single Family	1600 blk W Carroll St	Kissimmee	FL	Osceola	Mattamy (JAX) Partnership	\$6,205,161.00
15006	Lakeview Pointe Phase 2A	No	5/1/2015	10/31/2015	Single Family	Lake Hancock Rd south of Summerlake P	Winter Garden	FL	Orange	Pulte Group	\$515,761.56
15008	Chelsea at Westhaven	No	7/1/2015	3/31/2016	Single Family	Buckingham Dr & Yorkshire Ct	Davenport	FL	Osceola	Avax Homes	\$1,816,133.00
15009	Lake Silver Driveway Modifications	No	6/1/2015	9/30/2015	Commercial	2401 N Rio Grande Ave	Orlando	FL	Orange	Trent Bonnett @ Williams Company	\$44,179.28
15010	Seidel Road - Southbound 3B	No	8/1/2015	1/31/2017	Roadway Utility Updgrades	Seidel Rd, 1/4 mile east of Avalon Rd	Winter Garden	FL	Orange	Pulte Group via R.Reynolds @ P&B	\$2,105,945.51
15010	Seidel Road - Southbound 4B	No	8/1/2015	1/31/2017	Roadway Utility Updgrades	Seidel Rd, 1/4 mile east of Avalon Rd	Winter Garden	FL	Orange	Pulte Group via R.Reynolds @ P&B	\$1,924,576.00
15011	Enclave at Village Walk Phase 2 & 3	No	6/1/2015	1/31/2016	Single Family	Lake Nona Blvd & Narcoossee Rd	Orlando	FL	Orange	Pulte Group	\$2,612,662.00
15012	Balmoral Mass Grading	No	6/1/2015	11/30/2016	Single Family	34477 US Hwy 27	Haines City	FL	Polk	Feltrim Development	\$5,714,763.79
15013	Universal Site F	No	7/1/2015	10/31/2015	Commercial	Universal Studios, 1000 Universal Studios Plaza	Orlando	FL	Orange	Universal Studios LLC	\$559,120.00
15014	Randal Park #5 - Infrastructure	No	12/1/2015	12/31/2016	Single Family	Randal Park Blvd off Dowden Rd	Orlando	FL	Orange	Mattamy	\$4,659,686.85
15015	Verano at Venetian Bay	No	8/1/2015	5/31/2016	Single Family	Monaco Blvd	New Smyrna Beach	FL	Volusia	Geosam	\$5,073,000.00
15016	Venetian Bay Apartments	No	8/1/2015	5/31/2016	Apartments	Luna Bella Ln & Medici Blvd	New Smyrna Beach	FL	Volusia	Mark Baron Construction	\$406,097.45
15017	Royal Estates	No	8/1/2015	2/28/2016	Single Family	Reams Rd & Lake Sharp	Orlando	FL	Orange	Pulte Group	\$1,395,460.00
15019	OPD Headquarters Sitework	No	8/1/2015	4/30/2017	Commercial	438 Woods Ave	Orlando	FL	Orange	H J High	\$1,251,595.00
15020	Mears Bus Wash	No	10/1/2015	8/31/2016	Commercial	1724 W. Gore St	Orlando	FL	Orange	H J High	\$611,198.05
15021	Compass Bay 4C	No	10/1/2015	2/28/2016	Single Family	Osceola Parkway & Poincianna	Kissimmee	FL	Osceola	KB Home	\$470,380.00
15022	Windsor at West Side (Sun Terra Phase 2)	No	9/1/2015	2/10/2017	Single Family	N. Goodman Rd between Mercan Trail & Rens Trail	Kissimmee	FL	Osceola	Pulte Group	\$6,197,644.84
15023	Reserve at Lake Wildmere	No	11/1/2015	8/31/2016	Townhomes	Grant St & SR 43	Longwood	FL	Seminole	Avax Homes	\$426,318.00
15024	Lake Nona Medical Village	No	10/1/2015	8/25/2016	Commercial	Moss Park Rd & 417	Orlando	FL	Orange	Sunshine Medical Construction	\$982,345.00
15025	Marden Rd Subdivision Ph#2	No	12/1/2015	6/30/2016	Single Family	Marden Road & Keene Rd.	Apopka	FL	Orange	K. Hovanian	\$1,333,106.10
15026	Tanger Outlet Mall	No	11/1/2015	11/18/2016	Commercial	LPGA Blvd & N. Williamson (NE Quad)	Daytona Beach	FL	Volusia	Choate	\$9,998,700.94
15027	Greater Lakes Phase 3	No	12/1/2016	7/13/2016	Single Family	Hwy 27	Clermont	FL	Lake	Home Dynamics	\$1,740,696.50
15028	Ruby Lakes Mass Grading & Phase I	No	11/1/2015	10/31/2016	Single Family	Palm Pkwy & Daryl Carter Pkwy	Orlando	FL	Orange	Pulte Group	\$6,520,598.52
15029	The Reserve at Alafaya (legal name, East 8A)	No	5/1/2016	1/10/2018	Apartments	Innovation Way & Alafaya Tr.	Orlando	FL	Orange	Alafaya TH Tract 9, LLC	\$3,948,758.00
15030	The Addison on Millenia	No	3/1/2016	12/31/2017	Commercial	Millenia Blvd Near Conroy Rd	Orlando	FL	Orange	ContraVest / BBX Capital	\$2,176,587.00
015	2015 Misc Jobs	No	1/1/2015	12/31/2015	Various			FL			\$678,525.00
16001	Port Canaveral CT-5 Parking Garage	No	2/1/2016	4/30/2016	Commercial	9245 Charles Rowland Dr	Cape Canaveral	FL	Brevard	Finrock	\$434,842.00
16002	Seidel Rd - Watermark II & IV	No	2/1/2016	10/31/2016	Roadway Utility Updgrades	Seidel Rd, 1/4 mile east of Avalon Rd	Winter Garden	FL	Orange	Meritage	\$974,938.50

PROJECT LIST (for the last 5 years)

<u>Job #</u>	<u>Job Name</u>	<u>Active</u>	<u>Start Date</u>	<u>Completion Date</u>	<u>Type of Work</u>	<u>Address Line 1</u>	<u>City</u>	<u>State</u>	<u>County</u>	<u>Customer</u>	<u>Contract Total</u>
16003	Integra Sands	No	4/1/2016	7/31/2017	Apartments	LPGA Blvd & N. Williamson	Daytona Beach	FL	Volusia	LandSouth Construction	\$2,759,670.25
16004	Heathrow Parking Garage	No	4/1/2016	6/30/2016	Commercial	1001 Heathrow Park Lane	Lake Mary	FL	Seminole	Finfrock	\$292,854.42
16005	Lancaster Park West	No	5/1/2016	5/31/2017	Single Family	Lillian Lee Rd & Nora Tyson Rd	St Cloud	FL	Osceola	Home Dynamics	\$3,740,810.60
16006	Downtown Parking Garage - Winter Garden	No	5/1/2016	12/31/2016	Commercial	Tremaine & Lakeview	Winter Garden	FL	Orange	Finfrock	\$349,702.32
16007	Chelsea Place	No	6/1/2016	3/31/2017	Single Family	436 Nottingham St.	Daytona Beach	FL	Volusia	ICI Homes	\$1,441,599.75
16008	Seidel Road - Northbound	No	6/1/2016	10/31/2016	Roadway Utility Upgrades	Seidel Rd, 1/4 mile east of Avalon Rd	Winter Garden	FL	Orange	Meritage Homes	\$1,650,257.63
16009	Tapestry Parcel 8 MG B - CO 8	No	6/1/2016	3/3/2017	Single Family	1600 blk W Carroll St	Kissimmee	FL	Osceola	Mattamy Partnership (Jacksonville)	\$2,449,435.50
16010	Alexander at Sabal Point Apartments	No	6/1/2016	4/4/2018	Apartments	Sabal Club Way & Sabal Lake Dr	Longwood	FL	Seminole	Roger B Kennedy	\$2,450,091.00
16011	Seaside Landing	No	6/1/2016	11/30/2017	Single Family	John Anderson Hwy	Flagler Beach	FL	Flagler	Patton	\$5,013,725.41
16012	Tapestry Phase 2, CO 23	No	6/1/2016	3/31/2017	Single Family	1600 blk W Carroll St	Kissimmee	FL	Osceola	Mattamy Partnership (Jacksonville)	\$3,255,694.00
16013	USF Student Housing	No	7/1/2016	12/31/2017	Building Demo	USF Campus	Tampa	FL	Hillsborough	Finfrock	\$1,587,712.22
16014	Marden Rd. Ph #III & IV	No	7/1/2016	1/25/2018	Single Family	Marden Road & Keene Rd.	Apopka	FL	Orange	K. Hovnanian	\$1,130,402.00
16015	Lake Pickett, Parcels 4 & 5, Ph 1	No	9/1/2016	8/30/2017	Single Family	State Road 419	Orlando	FL	Orange	Pulte Group	\$2,269,410.00
16016	Gramercy Property Trust Parking Garage	No	9/1/2016	6/30/2017	Commercial	9000 Southside Blvd	Jacksonville	FL	Duval	Finfrock	\$1,301,370.00
16017	Centerpointe III Parking Garage	No	9/1/2016	12/31/2016	Commercial	590 Centerpointe Cr	Altamonte Springs	FL	Seminole	Jack Jennings & Sons	\$562,298.00
16018	Heritage Oaks Remediation	No	10/1/2016	12/31/2016	Single Family	Lake Underhill & Dean Rd	Orlando	FL	Orange	Meritage Homes	\$2,300,900.00
16019	Heritage Oaks Subdivision	No	1/1/2017	1/30/2018	Single Family	Lake Underhill & Dean Rd	Orlando	FL	Orange	Meritage Homes	\$2,312,000.00
16020	The Reserve at Alafaya Tract 5	No	10/1/2016	12/31/2017	Single Family	S Alafaya Trail & Innovation Way	Orlando	FL	Orange	Alafaya TH Tract 9, LLC	\$4,756,050.00
16021	Shadow Ridge Phase 2	No	11/1/2016	5/31/2017	Apartments	S. Leavitt Ave	Orange City	FL	Volusia	Ceso, Inc	\$1,539,320.00
16022	Greater Lakes Park Site	No	11/1/2016	2/28/2017	Commercial	Hwy 27	Clermont	FL	Lake	Home Dynamics	\$246,385.00
16023	Cypress Landings	No	2/1/2017	10/31/2017	Single Family	Imagine Way & Durham Dr	West Melbourne	FL	Brevard	KB Homes	\$2,078,157.00
16024	Baptist South Parking Garage	No	12/1/2016	9/30/2017	Commercial	14550 Old St. Augustine Rd	Jacksonville	FL		Finfrock	\$674,621.50
16025	Sawgrass Bay Ph 1 & 2	No	12/1/2016	4/30/2018	Roadway Upgrades	Sawgrass Bay Blvd	Clermont	FL	Lake	Kotler Land Partners, LLC	\$2,902,255.00
016	2016 Misc Jobs	No	1/1/2016	12/31/2016	Various			FL			
17001	Coastal Woods Ph A1 & A2	No	1/16/2017	2/28/2018	Single Family	Pioneer Trail to Route 418	New Smyrna Beach	FL	Volusia	GeoSam Capital US	\$5,767,172.47
17002	Tuscan Gardens	No	4/1/2017	12/31/2018	Commercial	Colbert Ln. & Blare Dr.	Palm Coast	FL	Volusia	CORE Construction of FL	\$1,780,075.08
17003	Balmoral Phase 2	No	2/1/2017	6/30/2017	Single Family	US 27, south of US 17	Haines City	FL	Polk	Feltrim Development	\$1,330,513.19
17004	Minto Tomoka Ph. 1	No	3/1/2017	11/30/2018	Single Family	LPGA Blvd & Tournament Dr	Daytona Beach	FL	Volusia	Minto Communities	\$6,730,528.00
17005	Tymber Creek Road Extension	No	3/1/2017	2/28/2018	Roadway Utility Upgrades	LPGA Blvd & Tournament Dr	Daytona Beach	FL	Volusia	Minto Communities	\$4,578,023.34
17006	Serenoa Villages 1 & 2 Ph 1A	No	3/20/2017	6/25/2018	Single Family	Sawgrass Bay Blvd	Clermont	FL	Lake	VK Avalon Groves AKA - Kotler Land Partners, LLC	\$4,118,775.50
17007	Ruby Lakes Phase 2	No	3/1/2017	11/14/2017	Single Family	Palm Pkwy & Daryl Carter Pkwy	Orlando	FL	Orange	Pulte Group	\$2,775,097.55

PROJECT LIST (for the last 5 years)

<u>Job #</u>	<u>Job Name</u>	<u>Active</u>	<u>Start Date</u>	<u>Completion Date</u>	<u>Type of Work</u>	<u>Address Line 1</u>	<u>City</u>	<u>State</u>	<u>County</u>	<u>Customer</u>	<u>Contract Total</u>
17008	Verona	No	4/1/2017	4/19/2018	Single Family	Dean Rd & Dean Hean Dr	Orlando	FL	Orange	Park Square Enterprises	\$2,134,748.25
17009	Cyrils Dr Community - Mass Grading	No	4/1/2017	1/25/2018	Single Family	Cyrils Dr & ZuniRd	St Cloud	FL	Osceola	Pulte Group	\$4,969,788.00
17010	Tapestry Ph 3 & 4, CO 30	No	4/1/2017	2/28/2018	Single Family	1600 blk W Carroll St	Kissimmee	FL	Osceola	Mattamy Partnership (Jacksonville)	\$6,658,490.48
17011	Huntington Downs	No	5/1/2017	8/30/2018	Single Family	East of US 17-92, So of Orange Camp Rd	Daytona Beach	FL	Volusia	DR Horton Homes	\$5,093,637.67
17012	Coastal Woods PHh. B1 & B2	No	5/1/2017	7/30/2017	Single Family	Pioneer Trail to Route 418, NSB		FL		GeoSam Capital US	\$397,112.00
17013	Dolce at Royal Palms	No	8/1/2017	1/31/2019	Commercial	US192/SR530 & Secret Lake Drive	Kissimmee	FL	Osceola	DLC Residential	\$3,857,036.26
17014	Legado	No	7/1/2017	10/31/2018	Single Family	Reams Road & Greenbank Blvd	Windemere	FL	Orange	Mattamy	\$5,389,926.00
17015	Western Way Extension	Yes	7/1/2017	6/30/2019	Roadway Utility Updgrades	Western Way & Flamigo Crossing	Winter Garden	FL	Orange	Reedy Creek	\$14,109,029.00
17016	USF Student Housing - Ph 2	No	7/1/2017	10/31/2018	Building Demo	USF Campus	Tampa	FL	Hillsborough	Finrock	\$483,193.75
17017	Lancaster Offsite Improvement	No	7/1/2017	9/25/2017	Roadway Utility Updgrades	Lillian Lee Rd & Nora Tyson Rd	St Cloud	FL	Osceola	Home Dynamics	\$304,147.00
17018	Starwood Phase N-1A	No	8/1/2017	12/31/2018	Single Family	13131 Wewahoottee Rd (SE quad 528 & 427)	Orlando	FL	Orange	Mattamy Partnership (Jacksonville)	\$2,902,700.00
17019	H.H. Holdings Deltona Hospital	No	8/1/2017	12/12/2017	Commercial	3300 Howland Crossings/Deltona Blvd	Deltona	FL	Volusia	Robbins & Morton	\$1,810,592.28
17020	Maitland Concourse North	Yes	9/1/2017	7/31/2019	Commercial	W. Maitland Blvd	Maitland	FL	Orange	Related Group	\$8,816,644.79
17021	Infinity Park Ph 1B	No	10/1/2017	10/20/2018	Commercial	John Young Pkwy, Orlando, Orange County	Orlando	FL	Orange	Tavistock Development Company	\$2,348,177.85
17022	Starwood - Dowden Road Phase 3 & 4	No	12/1/2017	7/25/2018	Single Family	Dowden Rd	Orlando	FL	Orange	Mattamy	\$3,493,904.05
17023	Beulah Commerce Center	No	10/1/2017	8/30/2018	Commercial	1318 & 1342 Green Forest Court	Winter Garden	FL	Orange	A.D. Arnold Construction	\$2,282,022.21
17024	Coastal Woods Unit B-1 & B-2	No	12/1/2017	11/30/2018	Single Family	Pioneer Trail to Route 418	New Smyrna Beach	FL	Volusia	Geosam Capital US	\$6,307,435.00
17025	Dowden 3 & 4, JR Davis Scope	No	1/1/2018	4/25/2018	Roadway Utility Updgrades	Dowden Rd	Orlando	FL	Orange	Jr Davis	\$938,085.00
17026	Starwood Phase 1	Yes	2/1/2018	7/31/2019	Single Family	13131 Wewahoottee Rd. - SE quad 528 & 427	Orlando	FL	Orange	Mattamy	\$5,565,833.50
17027	HMS - Deltona Hospital	Yes	2/1/2018	8/31/2019	Commercial	3300 Howland Crossings	Deltona	FL	Volusia	Robins & Morton	\$2,542,223.80
18001	Cypress Landings Ph. C, D, E	No	1/1/2018	9/30/2018	Apartments	Imagine Way, West Melbourne, FL	West Melbourne	FL		KB Homes	\$1,623,006.79
18002	Bannon Lakes Ph. 1A-2	No	2/1/2018	11/30/2018	Single Family	St. John's County		FL	St. John's	KB Homes	\$1,659,537.00
18003	Canopy Walk, Ph 2	No	1/1/2018	7/25/2018	Single Family	Lillian Lee Rd & Nora Tyson Rd St Cloud, Osceola County	St Cloud	FL	Osceola	D.R. Horton	\$1,296,707.00
18004	Balmoral Phase 3	No	5/1/2018		Single Family	US 27, Haines City Polk Co	Haines City	FL	Polk	Feltrim Development	\$1,112,536.00
18005	Champions Gate N Parcel- Mass Grading	No	2/1/2018	8/25/2018	Single Family	Bella Citta Blvd	Champions Gate	FL		Lannar	\$1,276,814.77
18006	Lake Killarny	No	5/1/2018	6/30/2019	Single Family	Country Club Dr	Winter Park	FL	Orange	O'Dowd Consulting	\$1,295,298.10
18007	Nemours Pkwy West & Lift Station 10	Yes	2/1/2018	7/31/2019	Single Family	Nemours Pkwy & Lake Nona Blvd	Orlando	FL	Orange	Boggy Creek Improvement District	\$9,869,487.69
18008	Dowden Segment 3	Yes	3/1/2018	8/31/2019	Single Family	13131 Wewahoottee Rd	Orlando	FL	Orange	Mattamy	\$4,153,122.50
18009	Coastal Woods Phase C	No	3/1/2018	1/31/2019	Single Family	New Smyrna Beach, Volusia County	New Smyrna Beach	FL	Volusia	Geosam Capital US	\$3,263,366.45
18010	Randal Walk	No	5/1/2018	5/31/2019	Single Family	Randal Park Blvd & Dowden Rd	Orlando	FL	Orange	Mattamy	\$4,332,435.42
18011	Live Oak Lake	Yes	5/1/2018		Single Family	City of St Cloud	City of St Cloud	FL	Osceola	Pulte	\$7,649,320.00

PROJECT LIST (for the last 5 years)

Job #	Job Name	Active	Start Date	Completion Date	Type of Work	Address Line 1	City	State	County	Customer	Contract Total
18012	Palms at Serenoa Ph 1 & 2	Yes	4/1/2018	7/31/2019	Commercial	Sawgrass Bay Blvd	Clermont	FL	Lake	DR Horton	\$5,959,757.97
18013	Champions Gate N Parcel-Phase 1	No	5/1/2018	6/30/2019	Single Family	Bella Citta Blvd	Champions Gate	FL	Champions	Lennar	\$2,303,693.10
18014	Ruby Townhomes	Yes	4/1/2018	8/31/2019	Single Family	Palm Pkwy & Daryl Carter Pkwy	Orlando	FL	Orange	Pulte	\$3,982,453.00
18015	Boston Whaler	No	6/1/2018	1/31/2019	Commercial	100 Whaler Way	Edgewater	FL	Volusia	Birchmier Construction	\$3,742,570.69
18016	Force Main Extension - Maitland Concourse North	No	6/1/2018	8/25/2018	Roadway Utility Updgrades	Lift Station # 17	Maitland	FL	Orange	City of Maitland	\$451,944.87
18017	The Strand at Indian River Shores	Yes	8/1/2018	8/31/2019	Single Family	Across the street from 8050 FI A1A,	Indian River Shores	FL	Volusia	Patten Companies	\$2,712,735.34
18018	LPGA Commercial Area Ph 1	Yes	9/1/2018	9/30/2019	Commercial	LPGA Blvd & Tymber Creek Road	Daytona Beach	FL	Volusia	Sutton Properties	\$6,679,987.19
18019	Sendero Cove & Sierra Cove Phase 1	No	11/1/2018	5/31/2019	Apartments	N Wickham Rd <small>btwn Wyndham Dr & Stadium Pkwy</small>	Viera	FL	Brevard	The Viera Company	\$5,139,687.22
18020	Sunbrooke Onsite	Yes	9/1/2018		Single Family	Jones Rd & Batton Rd to Gerry Ct, St Cloud	St Cloud	FL	Osceola	Ashton Orlando Residential LLC	\$9,072,528.88
18021	Champions Gate - Phases 3 & 7	Yes	9/1/2018	7/30/2019	Single Family	8805 Tricounty Rd	Champions Gate	FL	Orange	Lennar	\$3,793,607.16
18022	Universal 766 Parking Garage Expansion	No	8/27/2018	1/31/2019	Commercial	Turkey Lake Rd & Vineland Rd	Orlando	FL	Orange	Finrock	\$980,169.10
18023	Laureate Park Phase 4	Yes	11/1/2018	10/31/2019	Commercial	14241 Walcott Ave	Orlando	FL	Orange	Tavistock Development Company	\$5,379,351.52
18024	Evergreen	Yes	11/1/2018		Commercial	Reaves Road	Orlando	FL	Osceola	D R Horton	\$3,290,270.27
18025	Tapestry Ph 5, CO 38	Yes	10/15/2018		Single Family	1600 blk W Carroll St	Kissimmee	FL	Osceola	Mattamy	\$6,468,004.40
18026	Palm Venetian Bay Ph 3, 4 & 5	Yes	12/1/2018	9/30/2019	Single Family	SR 44 & Airport Road	New Smyrna Beach	FL	Volusia	Geosam Capital US	\$4,429,497.74
18027	Coastal Woods E. Commercial & Ph. 1B Utility	Yes	12/1/2018		Commercial	Sugar Mill Rd. & SR 44	New Smyrna Beach	FL	Volusia	Geosam Capital US	\$1,704,311.15
18028	Coastal Woods Ph. C Amenity Center MG	No	12/1/2018	12/31/2018	Commercial	2812 Gibraltar Blvd	New Smyrna Beach	FL	Volusia	Geosam Capital US	\$80,000.00
18029	Infinity Park MG & Infrastructure	Yes	12/1/2018		Commercial	Consulate Dr & Lakes	Orlando	FL	Orange	Marcobay Construction	\$7,634,676.37
18030	Windsor at Westside, Parcel K	Yes	12/1/2018		Single Family	N. Goodman Rd between Mercan Trail & Rens Trail	Kissimmee	FL	Osceola	Pulte Group	\$4,186,584.30
19001	Balmoral Phase 3	Yes	1/14/2019		Single Family	34477 US Hwy 27	Haines City	FL	Polk	Feltrim Development	\$1,370,572.00
19002	Pagano	Yes	2/1/2019		Commercial	Seidel Road / Lake Huckelberry Rd.	Winter Garden		Orange	Ashton Woods	\$398,875.45
19004	Lake House (Broadstone)	Yes	3/1/2019		Commercial	301 NE Ivanhoe Boulevard	Orlando		Orange	Finrock	\$824,543.30
19005	Finrock - Southern Laydown Yard	Yes	3/1/2019		Commercial	2400 Apopka Blvd.	Apopka		Orange	Finrock Properties, Inc.	\$894,498.00
19007	Seidel Road Segment 1A	Yes	4/1/2019		Single Family	Seidel Rd, So. of Summerlake Park Blvd	Winter Garden		Orange	K. Hovnanian	\$2,590,733.25
19008	Del Webb Sunbridge Ph 1-1A, 1B, 1C	Yes	4/1/2019		Single Family	Cyrils Rd, Narcoossee St Cloud	St Cloud		Osceola	Pulte	\$13,424,833.61
19009	Hamilton Gardens Ph 2A & 2B	Yes	6/1/2019		Apartments	New Indy Pkwy & McKinney Road	Winter Garden		Orange	DDC Management LLC	\$1,717,890.00
19010	Hartzog Road	Yes	7/22/2019		Roadway Utility Updgrades	Hartzog Road - Avalon Rd to Disney	Kissimmee		Osceola	Orange Lake County Club	
19011	Cypress Landings	Yes	4/1/2019		Single Family	Imagine Way & Durham Dr	West Melbourne		Brevard	KB Homes	\$528,952.37
19012	Sandler Lakes	Yes	5/1/2019		Single Family	10440 Sandler Rd	Jacksonville		Duval	KB Homes	\$631,657.85
19013	Harbor Island Beach Club	Yes	6/1/2019		Commercial	A1A & Versailles Dr.	Melbourne		Brevard	Phoenix Park, LLC	\$2,842,429.52
19014	Viera Commercial Center Ph 1	Yes	5/1/2019		Single Family	Viera Blvd & Stadium Pkwy	Viera		Brevard	The Viera Company	\$7,005,000.00

